

On 26 September 1997, the last day of my business visit to the YemPak factory, the managing director Saeed Alrobaidi, aka the Chief, delayed my departure to arrange these group photos. The Chief introduced me to 'the Engineer' and although we did not speak or shake hands the Engineer put his arm around me for the photo. I asked why I'd not been introduced to the Engineer before and the Chief replied:
"He's working on other projects."

I now have no doubt whatsoever that the Engineer was Khalid sheikh Mohammed and the man I worked with and knew as Dino is Ahmed al Darbi.

Me, Anthony C Heaford with two 9/11 accused: Khalid Sheikh Mohammed and Ahmed al-Darbi

Hayel Saeed Anam Group HQ, PO Box 5302 Taiz Yemen

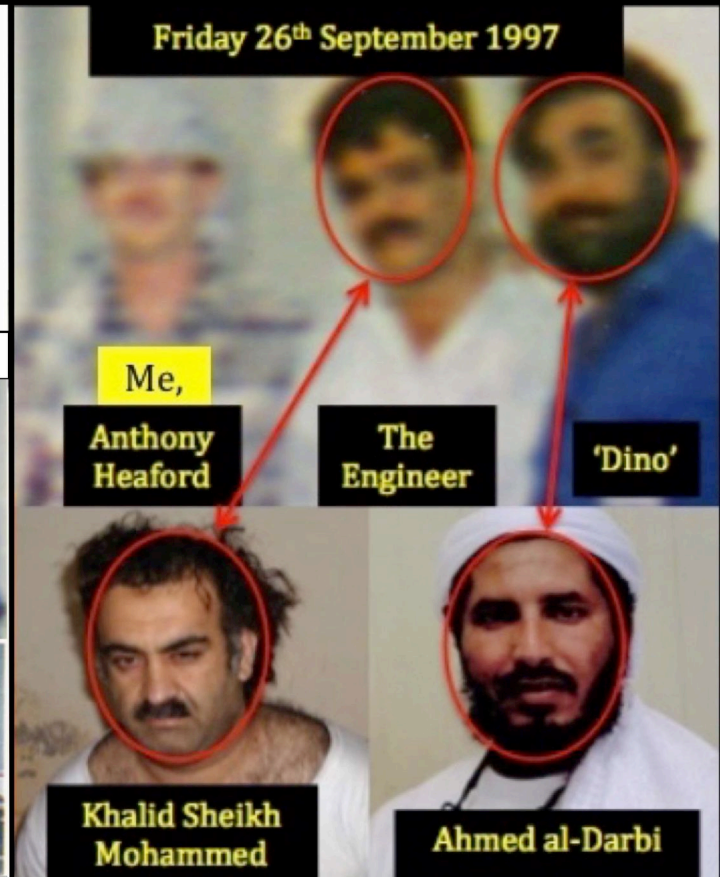

The Hayel Saeed Anam Group HQ compound in Taiz city, Yemen

Saeed Alrobaidi introduced me to Khalid Sheikh Mohammed here on 26 Sept 1997

Address: PO Box 5302

Location: 13.586, 44.033



The building on the left is the Madrassa attended by the Pakistani employees. The white factory building is Khalid Sheikh Mohammed's terror cell's front company called YemPak

